

FRONT ELEVATION

SECTION ON 'AA'

KEY PLAN  
NOT TO SCALE

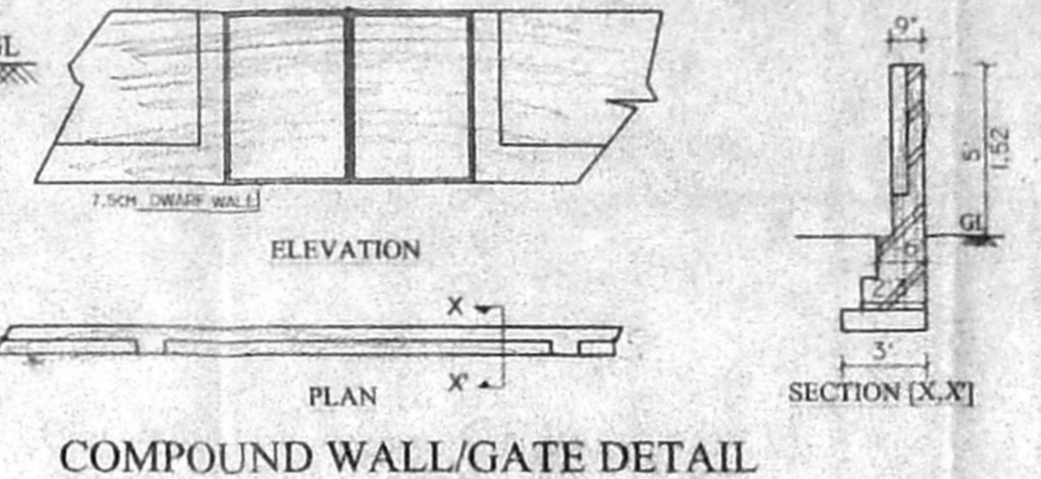

COMPOUND WALL/GATE DETAIL

DETAILS OF PERCUSSION PIT

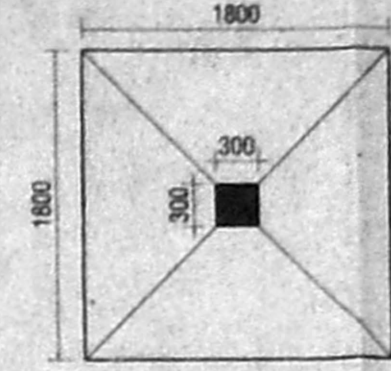

PLAN

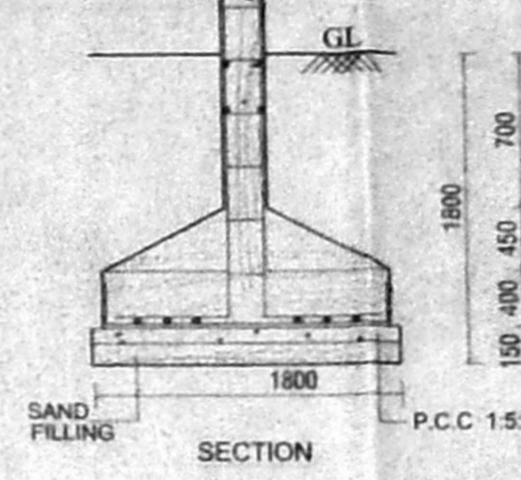

SECTION

COLUMN FOOTING  
FOUNDATION DETAIL  
SCALE: 1"=4'-0" (1:50)

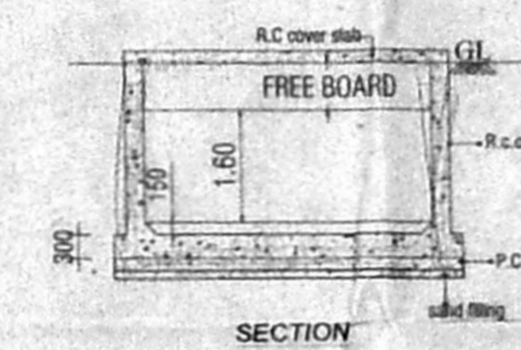

PLAN

DETAILS OF SUMP  
CAPACITY - 40cum

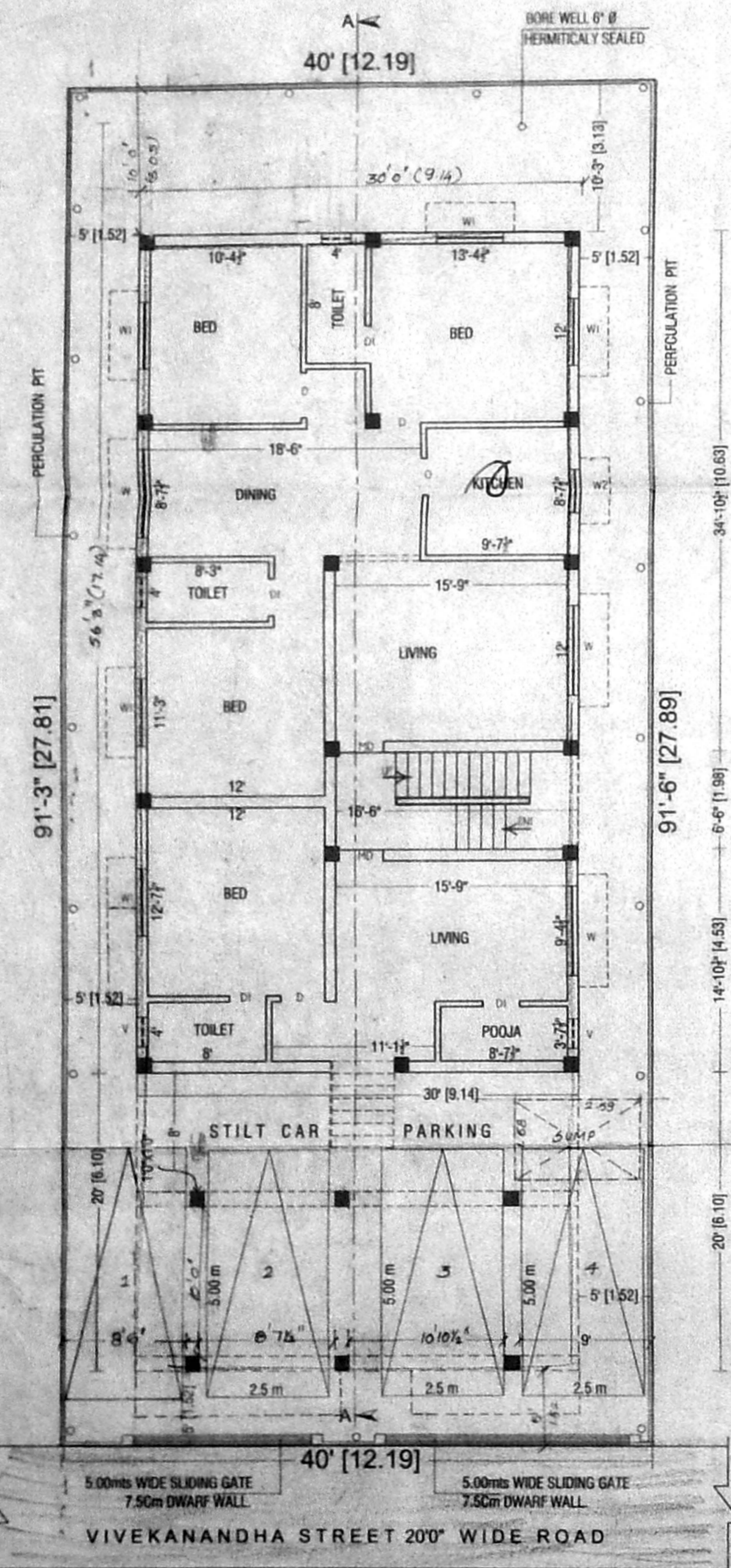

SITE CUM STILT CUM PART GROUND FLOOR PLAN

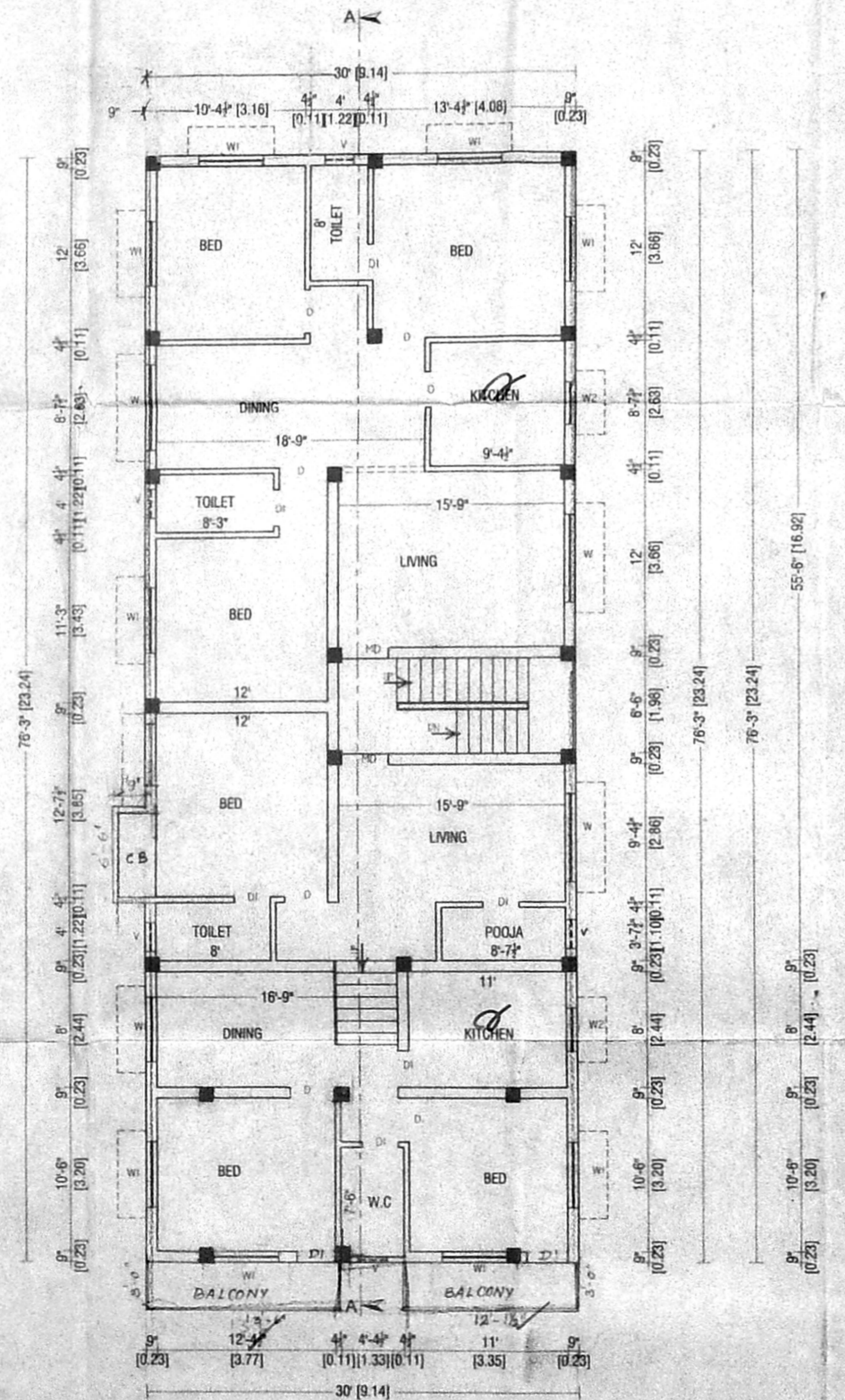

FIRST FLOOR PLAN

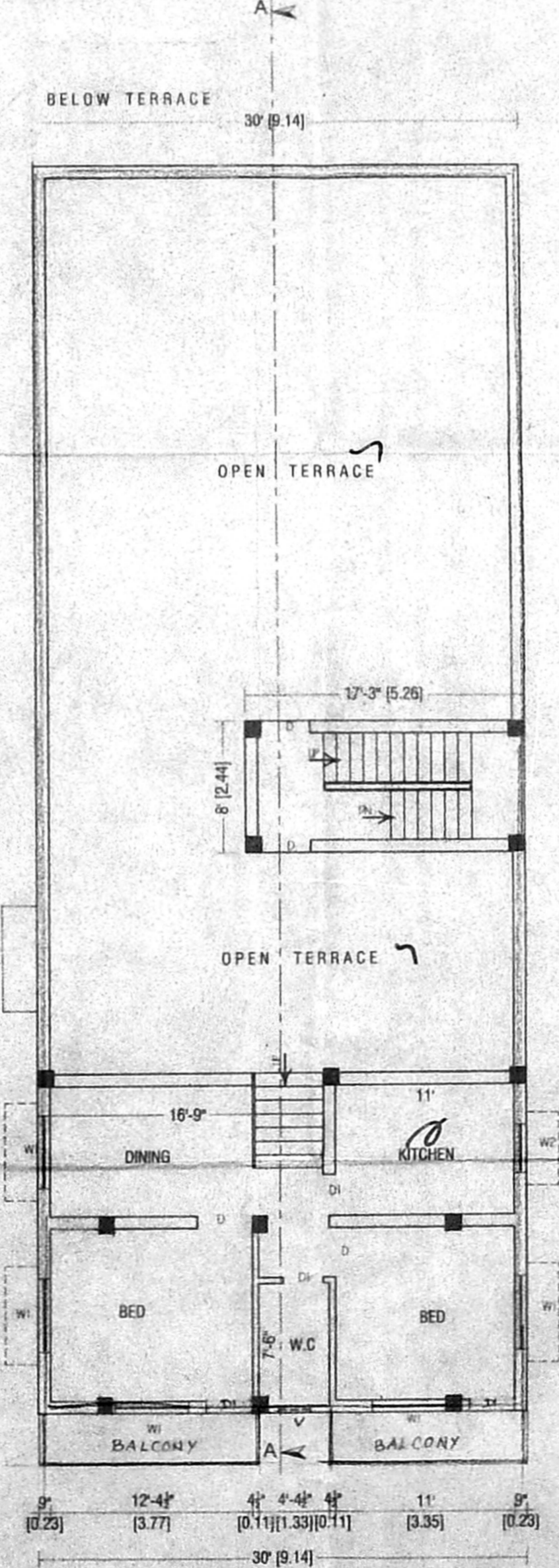

SECOND FLOOR PLAN (PART)

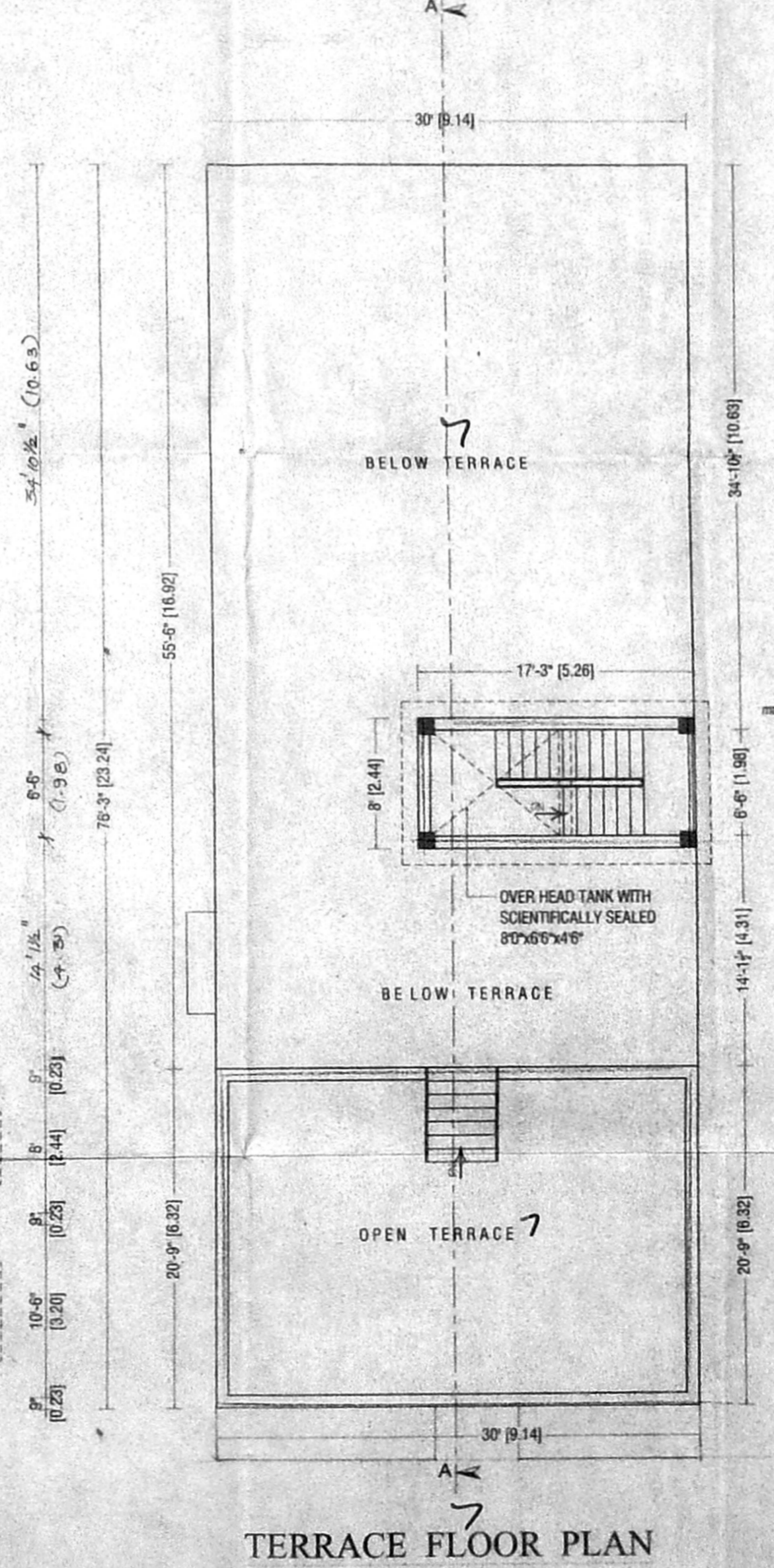

TERRACE FLOOR PLAN

SCHEDULE OF JOINERY:

TYPE	DETAIL	WIDTH	HEIGHT
MD	C.W. PANELLED DOOR	1000	2135
D	CMDA 'DO' CHAN...	915	2135
D1	G. No. A2 27231/04	765	2135
W	C.W. GLAZED WINDOW	1830	1370
W1	Scrutiny Plaido- / Revised Plaido- P. A. I.		1370
W2	DO-		1370
V	GLAZED VENTILATOR A.P.		915

- SPECIFICATION:
- FOUNDATION - RCC COLUMN FOOTINGS
  - BRICK WORK - C.M 1:6 FOR SUPER STRUCTURE
  - PLASTERING - C.M 1:5 FOR WALLS & 1:3 FOR CEILING
  - FLOORING - MOSAIC FLOORING
  - CEMENT PAINT - TWO COATS FOR WALLS & ONE EXTRA COAT FOR CEILING
  - R.C.C - 1:2:4 FOR SLABS & LINTELS
  - WOOD WORK - ALL WOOD WORKS IN BEST QUALITY TIMBER
  - WEATHERING - B.JELLY LIME MORTAR OVER ROOF COURSE
  - SLAB ONE LAYER OF COUNTRY TILES

COLOUR INDEX:

PROPOSED	BOUNDARY
(Symbol)	(Symbol)
(Symbol)	(Symbol)

AREA STATEMENT

	Sqft	Sqm
TOTAL SITE EXTENT	3655.00	339.68
GROUND FLOOR	1687.50	156.33
FIRST FLOOR	2375.74	220.79
SECOND FLOOR [ABOVE STILT]	693.37	64.33
TOTAL BUILD UP AREA	4762.61	442.62
STILT CAR APRKING	600.00	55.76
PLOT COVERAGE		64.33%
F.S.I		1.30

PLAN SHOWING THE PROPOSED CONSTRUCTION OF RESIDENTIAL BUILDING AT PLOT No.69, DOOR No.17pt, VIVEKANANDA ST, TELEPHONE COLOY, SALIGRAMAM, CHENNAI -93. S. No. 16/2B/1A, BLOCK No. 110 OF VIRUGAMBAKKAM VILLAGE.

DIV. No. 129, ZONE- VIII  
SCALE - 1"=8'-0" (1:100)

SIGNATURE OF OWNER  
*[Signature]*

LICENSED SURVEYOR  
*[Signature]*  
PH: 24841352  
C RAJENDRAN, B.F.  
CONSULTING CIVIL ENGINEER  
LICENSED SURVEYOR CLASS - I  
L S NO 1092  
17-9 Rameswaram Street,  
Kodambakkam Chennai 24.

SUB-DN APPD. NIDE  
NRDB/S-D-1577/04  
DI. 26-8-04. CORP. OF CHENNAI